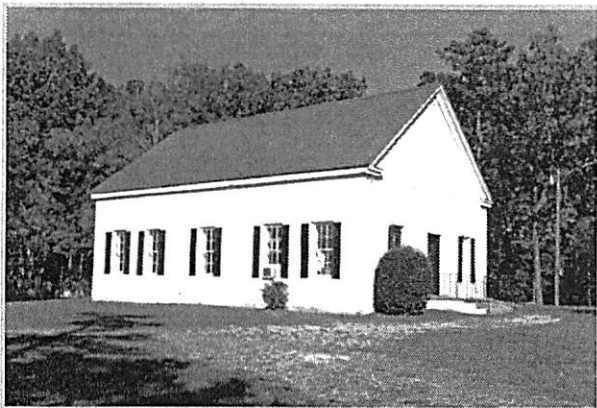

# ROOTS AND RECALL

*Connecting people to the physical past.*

[HOME](#)[COUNTIES](#)[HISTORY](#)[MAPS](#)[BLOG  
BOOKS](#)[SHARE  
LINKS+](#)

[More Information >](#)

## CONCORD PRESBYTERIAN CHURCH

12090 Highway 321

**City Directories and History:** The Concord Presbyterian Church is significant as an intact, early-nineteenth century simple church building. The congregation of Concord Presbyterian Church is said to have worshiped at the present site of the church as early as 1796. This building was reportedly constructed ca. 1818. The church is a one-story, brick, gable-roofed building with a meeting house floor plan and a small, rectangular, gable-roofed rear extension. The gable ends have boxed cornices with returns and a stringcourse. The façade has a central entrance flanked by single six-over-six windows. The side elevations have shuttered, six-over-six windows. The





Images by R&R - 2013



Images by R&R - 2013

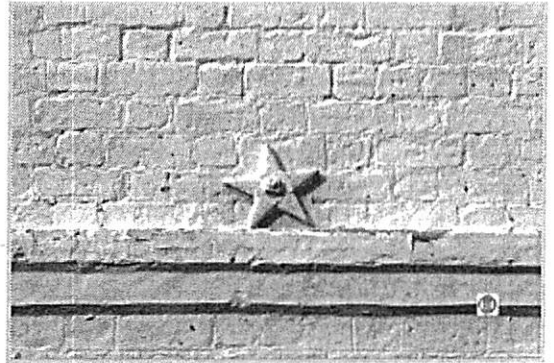
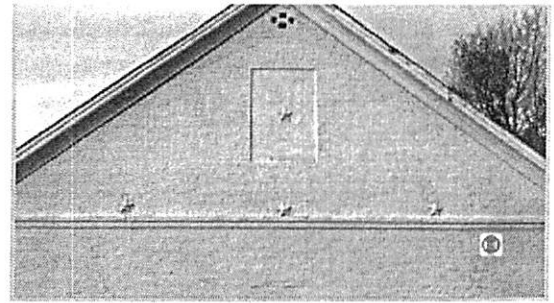

foundation is granite. There is a cemetery with a cast-iron fence and gates to the left of the church. Listed in the National Register December 6, 1984. [SCDAH] The church walls are 18" thick and site of a stone foundation.

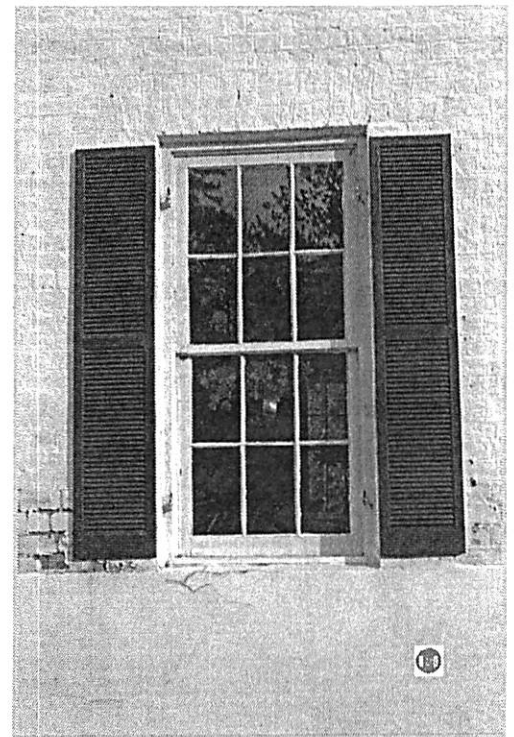

Images of Concord Presbyterian Church taken by photographer Bill Segars - 2006

This building as well as Mount Olivet are reported to have been constructed by members of the Isenhower

Images by R&R - 2013

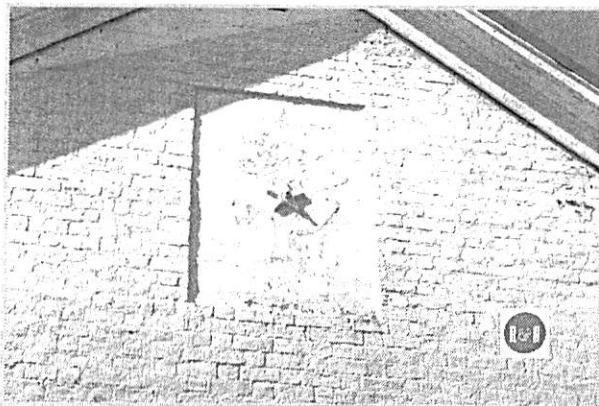

Above the star is written the date 1818.

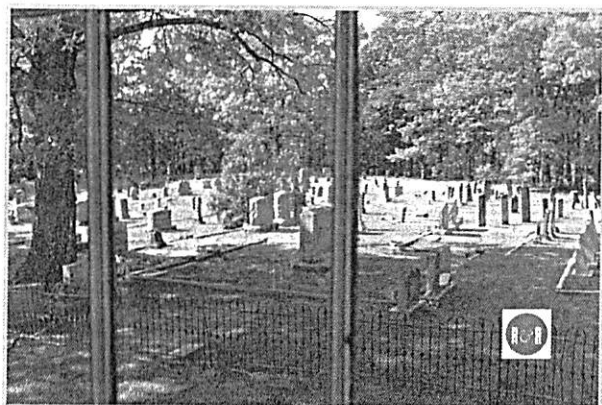

Images by R&R - 2013

S.C. DEPARTMENT OF ARCHIVES AND HISTORY	
SITE NO. 16	COUNTY: Fairfield
HISTORIC NAME: Concord Presbyterian Church	REGION: <u>Central Highlands</u>
LOCATION NAME: <u>901</u>	CITY: Woodward
ADDRESS: <u>East side of U.S. 31, 1/4 mile southeast</u>	DATE OF CONSTRUCTION: 1818
of County Road: 140	ACREAGE:
CLASSIFICATION: <u>building</u>	STYLE: <u>Meeting House Plan</u>
TYPE: <u>church</u>	THEME(S): <u>Architecture, Religion</u>
ARCHITECT/CONTRACTOR:	PUBLIC ACCESS: <u>no restricted</u>
DESCRIPTION: 1 story rectangular front gabled with string course across front gable, cornice returns. Front: ADA. Sides: 3 shuttered single 6/6 windows. Fence made by Champion Iron Fence Company, Kenton, 1919.	
OUTBUILDINGS:	
RELATIONSHIP TO SURROUNDINGS: <u>Rural village, Community</u>	
HISTORICAL SIGNIFICANCE: <u>Cemetery to rear has funerary art notable cast iron fence and gates</u>	
church began 1783, and built first edifice of log 5 miles SE. In 1796 a log structure (OVER	
POTENTIAL: <u>NIL</u> <u>NR</u> <u>NRND</u> <u>NAER</u>	S.C. MARKER PROGRAM
OWNER/ADDRESS:	PREVIOUS OWNERS:
PRES. USE: <u>Church</u>	ORIGINAL SITE: <u>YES</u> <u>MOVED/DATED</u>
CONDITION: <u>good</u>	ORIGINAL USE: <u>yes church</u>
CONSTRUCTION: <u>brick</u>	<u>YES</u> UNALTERED: <u>no</u> <u>white</u>
BIBLIOGRAPHIC & RELATED DATA: <u>A Fairfield Sketch Book, pp. 298-99, Fairfield Hist. Soc. (ca. 1904)</u>	
PROF: <u>sheet metal</u> <u>tile</u>	
FOUNDATION: <u>granite</u>	
PHOTOPRINT ADDRESS: <u>Mrs. Hannah Phillips, Winesboro, SC</u>	
RECORDED BY/DATE: <u>S. Fox 2/83</u>	PHOTOGRAPHIC DATA: <u>2/83/101 C11 C3</u>
EVALUATION: <u>2/83</u>	

Courtesy of the SC Dept. of Archives and History -  
1981

family of Chester – Fairfield County, SC. Members of that family are listed as mechanics as well as carpenters in the mid 19th century following the period when perhaps their father's generation would have constructed these two

churches. Many members of the extended Isenhower family are buried at Mount Olivet church near what is today Isenhower Crossroads. Jim Brice, a long-term resident of Woodward and a lifetime member of the church also stated that it was John Cork of the community who built the pews for the church.

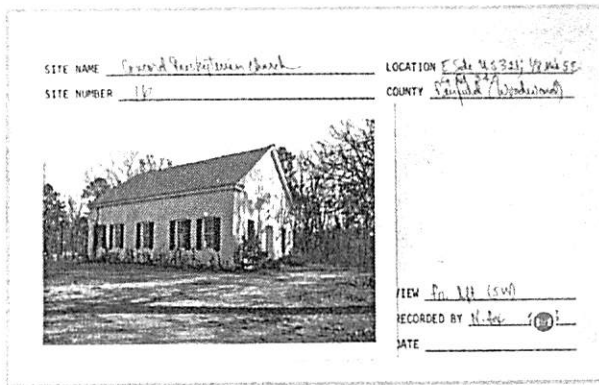

Courtesy of the SC Dept. of Archives and History -  
1981



Elkin's 1876 Map  
Sanborn maps

[Pin it](#)

Click on the **More Information** > link to view additional data.

Click on either of the highlighted websites, to stay connected – R&R's weekly Facebook blog, **From the Porch** and **R&R's Facebook** page. User comments always welcome – please post at the bottom of this page.

Please enjoy this structure and all those listed in Roots and Recall. But remember each is private property. So view them from a distance or from a public area such as the sidewalk or public road.

Do you have information to share and preserve? Family, school, church, or other older photos and stories are welcome. Send them digitally through the "Share Your Story" link, so they too might be posted on Roots and Recall.

Thanks!

ADDITIONAL IMAGES by Bill Segars, Photographer

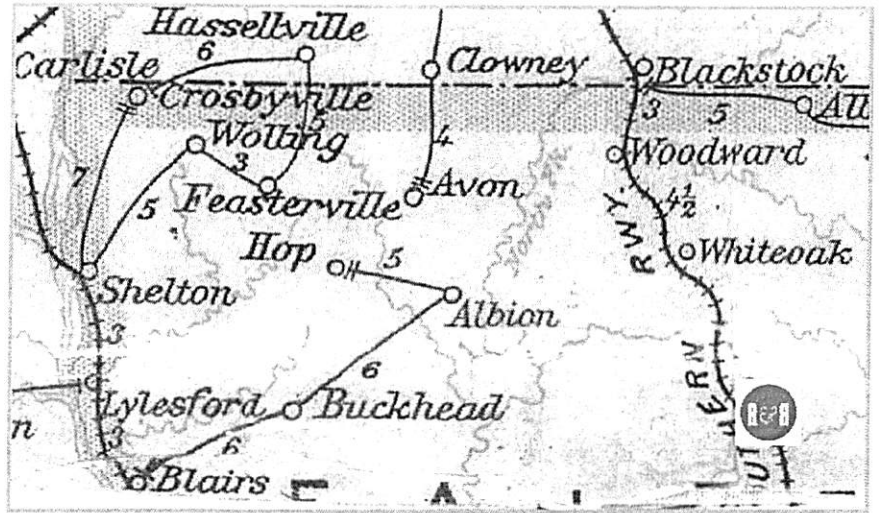
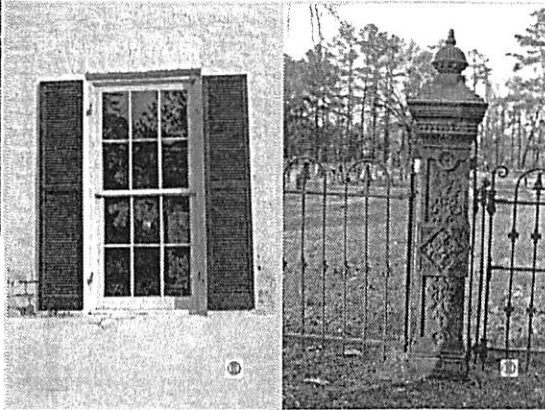
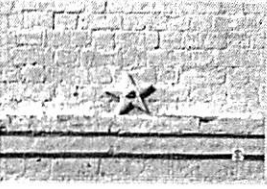

Postal Map from 1896, showing the locations of the P.O. sites north of Winnsboro in Fairfield County. Courtesy of the Un. of N.C.

[Pin it](#)

User comments always welcome - please post at the bottom of this page.





Filed Under: Highway 321 North

Tagged With: 12034 Hwy 321, Concord Presbyterian Church, Eisonhower, Isenhower, John Cork, Woodard

## Comments



Frances Lee O'Neal says

June 19, 2016 at 8:00 pm

Inside drywall removed and original bricks found behind it. Danny Evans has info on this if you are interested in getting pictures of this to Roots and Recall.

Reply

## Share Your Comments & Feedback:

Your email address will not be published. Required fields are marked \*

Comment

Name \*

Email \*

Website

SHARE MY COMMENT

Please enjoy this structure and all those listed in Roots and Recall. But remember each is private property. So view them from a distance or from a public area such as the sidewalk or public road. Do you have information to share and preserve? Family, school, church, or other older photos and stories are welcome. Send them digitally through the "Share Your Story" link, so they too might be posted on Roots and Recall.

---

Images are not for reproduction or use without the written consent of the owner - contributor. Address enquiries for usage to [images@rootsandrecall.com](mailto:images@rootsandrecall.com).

Roots and Recall is a patented and registered program of Architectural Forensics LLC - ALL RIGHTS RESERVED.

Click on either of the highlighted websites, to stay connected - R&R's weekly Facebook blog, From the Porch

and R&R's Facebook page.



FROM THE PORCH

HELLO WORLD!

August 3, 2012

Welcome to Roots and Recall Network. This is your first post. Edit or delete it, then start blogging! ... [Read More](#)



*Share Your Story!*

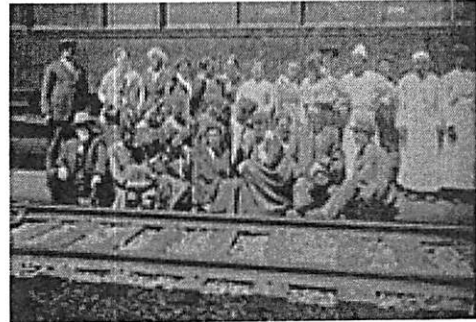

START NOW

## STAY CONNECTED

*Enter your email address below to be notified when new articles are released from our weekly history blog - From the Porch*

Email \*

Name

First

Last



SUBMIT

Copyright © 2016 · AFLLC and RootsandRecall@gmail.com, PO Box 13, Rock Hill, SC 29731, U.S. Patented

RootsandRecall@gmail.com